Territorial Library

The Graham Guardian

TWENTY-THIRD YEAR | SAFFORD, GRAHAM COUNTY, ARIZONA, SEPTEMBER 28, 1917 | NUMBER 33

INSTITUTE IS A GREAT SUCCESS

Dr. von KleinSchmid and Dr. Winship Deliver Fine Addresses to Teachers

THREE SESSIONS ARE HELD

Splendid Demonstration of Canning Fruits and Vegetables by Canning Club Girls

The Graham County Teacher's Institute, directed by Superintendent S. C. Heywood, began the week's session in the High School Auditorium at 9:30 o'clock Tuesday morning.

The opening music was greatly appreciated and applauded and the opening prayer, by Rev. F. L. Glisson, was filled with good and impressive words that will be carried home and into the school room by the teachers.

The address of welcome, by Professor Hibner, made every teacher feel at home and among friends.

Superintendent Heywood then introduced Dr. Winship, of Boston, who is one of America's first and most practical and successful educators. It is from the finer education and teachings of this famous lecturer that many of the most prominent and successful teachers and disciplinarians of this country have received their best education and methods.

Dr. Winship spoke of the dangers in teaching. He advised the teachers to be cautious with whom they confided in and whom they chose for friends. He explained the need of using diplomacy and of being careful of their every action in their district. He also advised broad mindedness, and a guarding of one-sided stands. He gave some sad examples of unreasonable discipline and in general his lecture was instructive and enjoyable.

Dr. von KleinSchmid, president of the State University, and one of the leading and most cultured educators and speakers of the West and a general favorite in Arizona, delivered an eloquent and instructive address on the necessity of proper preparation in High School and college, for all of the professions. Teachers of the Institute, who have studied in Europe, agree especially with Dr. von KleinSchmid on the subject of discipline in the European schools and armies, in that they are entirely effective and obedience is strictly adhered to in the European colleges and educational circles, more so than in America.

The speaker reached the most important climax—agreed upon by many of the Institute—when he advised that there should be more men teachers as principals of schools, whose stern masculine ways and good discipline is needed in most of the Arizona schools.

Miss Harvat, teacher of music in the Safford Public Schools, favored the audience with a splendid piano solo, displaying excellent execution and talent and was appreciated by all.

Wednesday's Session

The second session of the Teacher's Institute was opened in due form, with a prayer by Rev. Glisson, followed by a vocal solo, by Prof. H. L. Payne, which was greatly appreciated and encored.

Dr. Winship then gave an address on "Progress Today." Among the many interesting assertions made by Dr. Winship were that "More progress was made in education, in finance industries, in commerce culture and morals in the past seven years than in any forty years before."

He reiterated an incident where a particular friend of his who had enlisted in the Aviation Corps with the Allies, had received what was supposed to be fatal wound in the lungs, but owing to the latest hospital facilities and medical discoveries of the past seven years, this man was practically grabbed from the Reaper and is now back in the ranks again.

He also mentioned that this is the first war in the world's history without epidemic, because of the progress in science and medicine and knowledge of the conditions of the blood.

Dr. von KleinSchmid followed Dr. Winship. His topic was "The child dictates the educational process in the school." He touched on the value and importance of the methods of teaching the children, also of the social instinct of the child, instinctiveness of boys and girls, government of pupils, etc., and remarked that if teachers would encourage boys by telling them they possessed good qualities, they would advance and climb to the higher ideals quicker than if told he was bad.

The discourse of Dr. von KleinSchmid on moral training has greatly inspired the teachers and will remain with them while in their homes and in the school room.

In the afternoon session, the topics were interesting and instructive, and lessons of the highest value and nobility of character for teachers to follow.

During the course of the afternoon, Miss L. Stewart gave a reading, entitled: "The Mustard Plaster," which was well received by a very appreciative audience.

Miss Marie T. Bolla favored the assembly with a vocal solo, "Love in Springtime," waltz by Arditi, accompanied by the sweet strains of the violin, played by Mr. Rolfe, and Miss Harvat accompanying on the piano. As an encore, Miss Bolla sang, "I Have You."

Miss Bolla has a beautiful contralto voice and received her training as a singer in Milan, Italy.

Thursday's Session

The third day of the Teacher's Institute opened at 9:30 yesterday morning with prayer, followed by an address by Dr. Winship.

He opened his address by praising the exhibit displayed of jars of fruit and vegetables put up by the students of the domestic science class. Dr. Winship said this climax in school training has been reached only in the past seven years. He is delighted with the grand exhibit of fruit from Graham county and has consented to have his photo taken standing by this grand display at the High School Auditorium.

He emphasized the point that book education does not make the ideal teacher, nor does it fit the child's heart or character to enter life's work, it depends on the inspiration a teacher places in the heart of a child.

The highest ambition of Dr. Winship is that teachers will inspire pupils. His closing words were, indeed, impressive, and with many regrets he took his departure and farewell in these words, "Say not welcome when I come, say not farewell when I go, in my heart I am always with you, with you every day."

Professor Payne then favored the assembly with a solo, "Uncle Sammie," and for encore he sang "Good-bye Little Girl."

A resolution was offered to Dr. Winship by Mr. Parks, of Thatcher, expressing the deep thanks of all the teachers of Graham county to him.

The girls' canning club then appeared in costume of white and pretty white caps. This club is connected with that of the Arizona University, and the government has approved this club work by giving $20,000.00 to Arizona for extension work.

These girls are competing for a trip to the State Fair, and when there, they will compete for State championship, then for a University short course.

The girls were not timid, but went ahead like business women, self-possessed and competent in canning fruit and brought forth many expressions of praise.

The young ladies who demonstrated canning tomatoes used particularly pure and perfect grammar, with the finest American accent. They delighted all the audience. Their leader is Mrs. Lee, of Thatcher.

The beautiful color of fruit and vegetables is retained by blanching the same and then cold plunge afterward. One of the demonstrators stated that vegetables should be canned the same day that they were picked, this would be almost impossible in Arizona, unless vegetables are gathered in the canning locality.

An address and demonstration of the value of school lunches was given by Mrs. Lockwood, who carried out the idea of lunch serving to the pupils in all large Eastern schools. The address was a complete success and very instructive.

Song, the "Red, White and Blue," closed the morning exercises.

In the afternoon Dr. von KleinSmid delighted his audience with an address on "Literature," and some very interesting facts were brough forth; one regarding the Italian method of learning letters by handling ivory letters, the other by Germans who baked letters in ginger bread, thus the children must know each letter to eat the same, and giving the child an inspiration.

The committee on resolutions extended thanks to Dr. von KleinSmid, to Supt. Heywood and to all who assisted in the splendid exercises.

It has been generally conceded that this Institute is one of the most valuable and best ever held, reflecting great credit on our popular superintendent, S. C. Heywood.

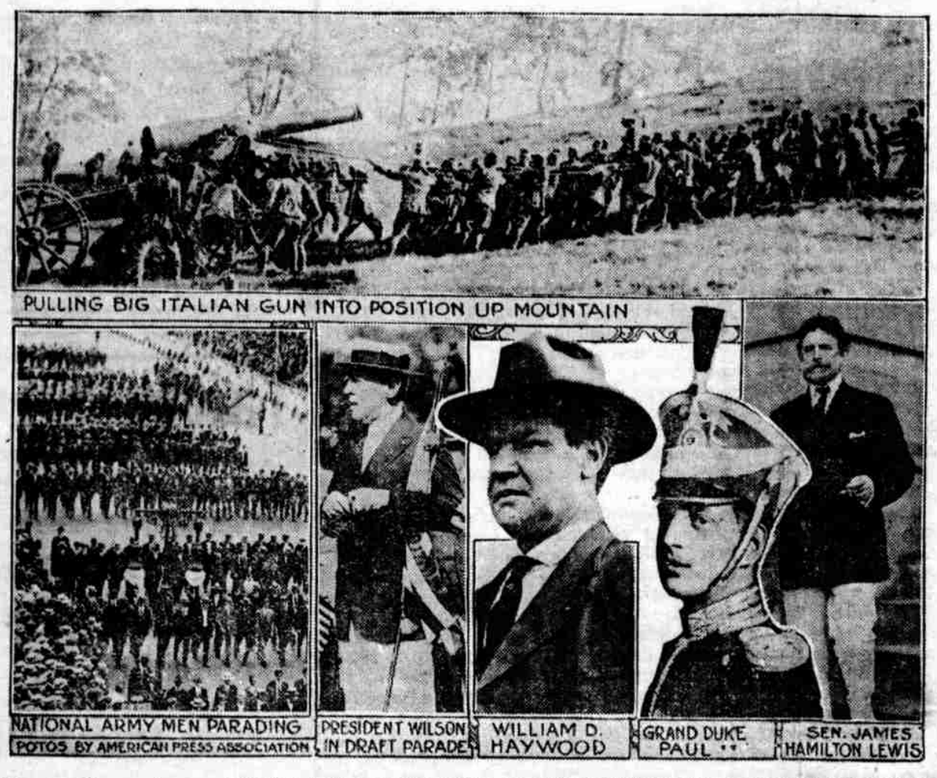

News Snapshots Of the Week Ceaseless Italian attacks against Austrian mountain positions to the northeast of Gorizia further increased the advantage of the invaders. On the eastern front the Germans captured the Russian city of Riga, with over 7,000 prisoners; internal affairs in Russia were further aggravated with an attempt to restore the monarchy and the arrest of Grand Dukes Michael and Paul. In raids on Socialists and I. W. W. agitators government inspectors gathered in tons of literature; William D. Haywood, I. W. W. leader, also fell into the dragnet. Responding to the nation's call, the first section of the draft army was sent to cantonments in various parts of the country after parading before the people; in Washington President Wilson personally led the boys. Senator James Hamilton Lewis, Democratic whip in the senate, voiced the opinion that Germany might soon seek peace; we should not now raise taxes for a two year war.

SUPERIOR COURT

Tee Hinton Gets Judgment for $200 from Arizona Eastern R. R.

Court this week opened with a trial by jury of the case of Tee Hinton, of Ft. Thomas, against the Arizona Eastern Railroad Company. This case was tried Monday. Mr. Hinton sued for the value of a steer killed on the railroad near Geronimo last November, and a horse killed at Fort Thomas last March. The jury brought in a verdict late Monday night in favor of Mr. Hinton for $200.00.

Tuesday and Wednesday the Court was engaged in the trial of the case of Bruce McLaughlin against the Arizona Eastern Railroad Company, Mr. McLaughlin and his automobile having been struck by the passenger train of the Railroad Company about a year ago, the automobile being completely destroyed and Mr. McLaughlin somewhat bruised up. In this case the jury returned a verdict in favor of the company.

Wednesday evening the Court also tried a short bootlegging case against Will Davis and Edna Davis, the defendants both being out on bail. Failing to show up, as this is a misdemeanor case and it is not necessary for the defendant to be present for the trial, the case was tried in the absence of the defendants and their bail forfeited at the time for sentence.

Thursday morning a similar case was tried against Nellie Edwards. She was found guilty by the jury in about two minutes and her bail was forfeited this morning.

Dee Pollock and Newt Moleinarro, who were out upon one thousand dollars bail each, being two bootleggers who were caught last June near Fairview by Sheriff McBride and Deputy Sheriff Lancaster, showed up and pleaded guilty. They were fined $300 each and given eight months in the county jail.

The same thing happened in the case against C. F. Smith, who was also out upon one thousand dollars bail.

The case against C. Y. Webb for aggravated assault upon the person of Elizabeth Echols, growing out of a fight at the Echols' home on Cottonwood Wash, on the 12th of this month, went to trial yesterday morning.

Young Boy Is Kicked by Horse

Venice, the three-year old son of Mr. and Mrs. Sam Claridge met with a serious accident Saturday afternoon, about 4:00 o'clock, at his home on First East street.

The little boy was playing near the corral and with a switch hit the horse nearest to him on the hind legs. The horse made a vicious kick, striking the boy on the forehead, cutting a deep gash to the bone for about four inches.

His cries brought his mother to his rescue and the boy was taken into the house and Dr. Warner summoned. The doctor dressed the wound and had to take four stitches to bring it together.

Young Venice had a very narrow escape from death, but his chances for complete recovery are good.

FOR SALE—One-half share San Jose water. Inquire GILA VALLEY BANK AND TRUST CO. 33-1t

FOR RENT—Furnished room, outside entrance; bath. Mrs. H. D. DUBOIS. adv-33-2t

Experience the Best Teacher

It is generally admitted that experience is the best teacher, but should we not make use of the experience of others as well as our own? The experience of a thousand persons is more to be depended upon than that of one individaul. Many thousands of persons have used Chamberlain's Cough Remedy for coughs and colds with the best results, which shows it to be a thoroughly reliable preparation for those diseases. Try it. It is prompt and effectual and pleasant to take. adv-30-4t

KILLED BY LIVE WIRE

Harry H. Archuletta Electrocuted Going to Assistance of Woman

The citizens of Deming, N. M., sat in darkness late last Thursday night, September 20th while James Shepard, manager of the Deming Ice and Electric Co., assisted by several physicians, worked with a pulmotor to save the life of Harry H. Archuletta, manager of the A. C. McElwain Mercantile Company, of that city, but without success.

Mr. Archuletta was electrocuted when he ran into an electric light wire carrying 23,000 volts, in the rear of his home. A light pole fell over on his garage, which was occupied by Mrs. H. H. Bishop. When the heavy transformer crashed down upon the roof, her screams awakened Mr. Archuletta, who hastened to her assistance. His body was found a short time later by his friend, E. L. Kelley, who roomed at the Archuletta home.

Mr. Kelly, fearing to give any assistance to Mr. Archuletta, groped his way back to the house and telephoned to the light plant, and the entire power in the city was cut off immediately. He then carried the body into the home, where the pulmotor was used for two hours, but to no purpose. The dead man's back was terribly burned by the electric current. Death must have been almost instantaneous.

Mr. Shepard stated that the accident was caused by an automobilist striking with his machine the heavy steel guy wire which supported the light pole.

Mr. Archuletta was only 24 years old, and is survived by his wife and daughter. He came to Deming from Lordsburg two weeks ago, where he had been associated with the Roberts-Leahy Company.

Harry Archuletta was well-known here, he having resided here for several years and was employed as a salesman in J. T. Owens' Big Store. He married Miss Laura, the youngest daughter of Judge W. B. Fonda, and later the couple moved to Silver City, N. M., where Harry engaged in business. He afterward went to Lordsburg and was reported doing well.

His many friends deeply regret his untimely death, caused by his heroic act in trying to save a woman's life.

Cafeteria Lunch by Junior Auxiliary

The Red Cross Juniors', of Safford, deserve the greatest commendation for the manner in which they conducted the cafeteria lunch that was served to the visitors and public Thursday noon at the High School.

The girls collected and received every bit of the food stuffs that were served, as donations, and the meats served were bought by money given as donations.

It took rapid and earnest work to get up such a lunch as was served and the Junior coffers were swelled to the amount of $36.00 clear, when the girls had completed their work. Good for the girls. Mrs. Horace Cooper has charge of the Junior Auxiliary.

Special Pictures at Safford Theatre

Manager Gilpin, of the Safford Theatre, announces the following special photo plays for October:

October 3—Mary Pickford, in "The Little American."

October 10—Charley Chaplin, in "Easy Street."

October 13—"20,000 Leagues Under the Sea."

October 17—Douglas Fairbanks, in "Wild and Woolly."

October 20—Alice Joyce, in "Within the Law."

October 23—"The Eyes of the World."

CAR LOAD OF FORDS

C. O. Bennett, manager of the Graham County Motor Co., received the company's first car load of Fords Monday. The car contained seven touring cars and one roadster. All these cars have been sold and are now ready for delivery. Mr. Bennett states that the second car load of Fords will be received here in about two weeks.

FOR RENT—Pleasant rooms, for light housekeeping or single rooms. Apply over Post Office Building. adv-33-tf

BOOKS FOR SOLDIERS

Arizonans Asked to Assist in Purchasing Educational Books

The people of Arizona are called upon to contribute to the fund for providing books for our soldiers in the several cantonments and training camps. This is a very worthy object and should be contributed to liberally.

The following communication from State Librarian Con P. Cronin explains fully the plans of the American Library Association:

MR. JOHN F. WEBER,
EDITOR GRAHAM GUARDIAN,
SAFFORD, ARIZONA.

DEAR SIR: The American Library Association has been asked by the War Department to assume responsibility for providing adequate library facilities in all cantonments and training camps. Therefore, Secretary of War Baker has appointed a Library War Council of Ten Members, with Mr. Frank A. Vanderlip, of New York City, as Chairman, to aid the Association in raising a fund of $1,000,000.

I have been asked by this council to serve as director for Arizona, and have accepted the appointment. Arizona is called on for a contribution of only $2,000. We have until October first to complete our quota.

The time is so short that a direct personal appeal to those loyal and patriotic citizens who have so liberally responded to our country's previous calls is deemed best.

The writer has just returned from a national law conference in the East, and from personal observation knows of no more meritorious measure than this—to supply reading matter, instructive and entertaining—to our young men.

Please bear in mind that the money raised will be spent largely for books on such subjects as Aviation, Wireless Telegraphy, Submarines, Automobiles, Signalling, First Aid and Hygiene, Travel and History—especially relating to the countries at war—Foreign Language Study Books—especially French grammars and dictionaries. In other words, for books that will make the men better soldiers, fit them for service in France, and occupy usefully their spare time. This is a cause DESERVING YOUR ACTIVE SUPPORT.

Each citizen, then, should recognize that this is a cause deserving active support and regard it as an opportunity to help; and every social, business, religious and women's organization must use all its energy to raise the stipulated sum at the appointed time. The response to this appeal should not be grudging but generous. Let all unite in an earnest effort to prove anew our patriotism, and to show our solitude for the brave men who have sacrificed more than we can compute to serve the country.

Remember That This Is For Your Boy!

As stated above, on account of the short time an organized campaign is impossible, so EVERYONE is requested to send his or her contribution to the undersigned.

Make checks or money orders payable to LIBRARY WAR COUNCIL. A full list of contributors will be submitted to the War Department and published upon receipt.

CON F. CRONIN, State Librarian.

I hereby proclaim the foregoing of greatest merit, and earnestly request from the people of Arizona a liberal and cheerful compliance with the requirements contained therein.

THOMAS E. CAMPBELL,
Governor of Arizona.

John K. Williams Receives Commission

John K. Williams, formerly of Morenci, and for several years a resident in Tryone, N. M., where he was in the employ of Phelps, Dodge Co., has received his commission as Captain of Engineers and has been ordered to report to the commanding officer at Ft. Leavenworth, Kans., for duty. Captain Williams left for Fort Leavenworth yesterday.

Captain Williams is a son-in-law of John F. Weber and while he is away in the army, Mrs. Williams will reside in San Diego, Cal., where they have a beautiful home and where their little daughter, Katharine, is attending school.

Old Folks' Reunion to Be Held at Thatcher

All the old folks of Graham county are invited to be present at the annual reunion to be held at Thatcher, Saturday, October 13, 1917, at 10:00 o'clock a. m.

All bishops of various wards are kindly requested to see that all the old people are provided with conveyances to Thatcher on that date, and to assist in making it a pleasant and enjoyable day for the old folks.

J. A. LINES, Chairman,
M. MICKELSON, Secretary.

For Sale

25 acres land, one mile south of Safford. New five-room house, mountain water piped in.

This place has growing crop of corn and hay, with an excellent young orchard of five hundred trees and one acre of vineyard. Two shares of Montezuma water.

Here is your chance to buy a good home.

THIRD QUOTA TO LEAVE WEDNESDAY

National Army Boys To Be Honored by Parade and Exercises

PATRIOTIC PROGRAM ARRANGED

All Women Societies in Valley Invited To Join Red Cross in the Parade

The Graham County Council of Defense held a meeting Monday night at the Town Hall. Hon. W. W. Pace presided and L. C. Snow was secretary.

The meeting was largely attended by the business men of this place and representatives from Thatcher and Pima.

The ladies were also represented by members of the Red Cross and the Layton Relief Society.

Chairman Pace stated that the object of the meeting was for the purpose of arranging a parade and farewell exercises in honor of the third contingent of the National Army, which would leave here Wednesday night, October 3d, for Camp Funston, Ft. Riley, Kans.

There was some discussion as to the form of the celebration and it was finally decided to have a parade, followed by exercises in Wickersham Park.

The celebration will be held Wednesday afternoon. All organizations to participate in the parade, will assemble in front of the court house at 2:00 p. m., the parade to start at 2:30 p. m. sharp.

An invitation to participate in the parde and exercises was extended to all the ladies of the valley, to join in with the Safford Red Cross Auxiliary. The women should wear white bands around left arm with Red Cross in center.

It was decided to have a large float, decorated with the Red Cross colors, on which members of the auxiliary would demonstrate the work the women are doing for our soldiers.

All the lodges and other societies of the town and valley were specially invited to participate in the parade and to appear in their uniforms.

It was decided to provide banners, suitably inscribed, to be placed on either side of the car in which "Our Boys" will make their journey to Camp Funston. These banners will be furnished by W. R. Chambers and W. W. Pace.

T. T. Swift, president of the Safford Red Cross Auxiliary, will have supervision of the Red Cross float.

Lee J. Broshears was appointed chairman of the finance committee.

Mayor George P. Jacobson was appointed chairman of the committee that will provide platform, seats and the decorations for the park.

Sheriff R. F. McBride was appointed marshal of the day, and Judge A. G. McAlister, as master of ceremonies.

The parade will start at the court house, marching east on Main street, to First East street; counter-marching on Main street to First West street (Bank of Safford); thence south on First West street to Wickersham Park.

The order of the parade will be as follows:

First Division

R. F. McBride, marshal.
Safford Band.
Third Contingent, National Army.
Red Cross float.
Safford Red Cross Auxiliary, including members of the Woman's Relief Societies of the St. Joseph Stake.
Junior Red Cross Auxiliary.
Boy Scouts.

Second Division

Thatcher Band.
Safford Lodges.
Gila Academy.
Safford High School.
Public Schools.
Citizens.

President T. T. Swift, of the Red Cross Auxiliary, was appointed as a committee of one to extend invitations to the different woman's societies in the valley to participate in the parade with the Red Cross, as follows:

Mrs. W. A. Moody, Stake President of the Relief Societies.

(Continued on Page Four)

The Graham Guardian

JOHN F. WEBER, - - EDITOR

OFFICIAL PAPER OF GRAHAM COUNTY

PUBLISHED EVERY FRIDAY BY
THE GUARDIAN PUBLISHING COMPANY

Entered in the Postoffice, Safford, Arizona, as Second Class Mail Matter.

TERMS:
ONE YEAR, IN ADVANCE.....$1.50

Address all communications to
THE GUARDIAN PUBLISHING COMPANY
SAFFORD, ARIZONA

SEPTEMBER 28, 1917

BRONCO BILL AT THE FAIR

I'm a ravin', starvin' buzzard from the West—hear me hoot!
Policemen skip like all possessed when I shoot,
I'm a cyclone, I'm a blizzard, I'm a pizen' eatin' lizard,
My hair has not been scissored; where's my gun?

I'm a yowlin', howlin' horror from the South; Give me room!
I'm baling out Salt River, from the mouth to the boom!
When my pistols are a poppin' and the tenderfoot a hoppin'
What's the use o' stoppin'—all the fun.

I'm a lopin', ropin' sort o' kangeroo, see me ride!
I'm the round-up ballyhoo, in his pride!
When pleasure I'm pursuin', you can bet there's somethin' doin'
Or trouble quick ensuin'—That's my gait.

I'm a sportin', courtin' rough an' tumble feller, that's my lay,
With every streak but yellow, so they say.
But I know a girl who tames me, whose very presence shames me,
Although she never blames me—an' she'll wait.

—By Edgar Kennison.

REFUSE TO ARBITRATE

The chances for the resumption of work in the mines of the Morenci-Clifton district are certainly not very bright at the present time.

The mining companies refuse to arbitrate any question as to whom they should employ or who shall be judge of any employees, efficiency. The companies also announce that the leaders who brought on the strike will not be allowed to work in the mines again.

The companies state that they will resume work on October 1st, provided sufficient men are available and are willing to work under the conditions of the agreement made in March, 1916. The wages to be paid would be fixed on 25-cent copper provided in a sliding scale.

Unless a sufficient number of men are willing to work under above conditions to justify the companies to resume work, the mines will be closed for an indefinite period.

The outlook is discouraging as the strikers insist on arbitration and that no discrimination be made against the men who left work July 1st.

THE LOST CONTINENT

It is now opportune to congratulate the Department of State and the Wilson administration upon a stroke of diplomacy as brilliant in conception as it was swiftly successful in practical results.

There is no longer need of speculation about the prime motive impelling Mr. Lansing to make public the underground services rendered to Germany by Swedish officials, or to wonder why our government has omitted to make a direct issue with Sweden concerning the performances of some of her representatives.

Sweden's relation to this business is almost negligible in view of the larger aspects of the case and the larger things accomplished by Mr. Lansing's well timed disclosures.

The Secretary of State had the wit to perceive his great opportunity, and he had elbow power wherewith to strike when the iron was hot.

He saw and he struck. German intrigue was busy in South America cultivating what seemed almost the only remaining field for friendly neutrality in the present and commercial amity and extensive and profitable trade relations after the war is over. South America was Germany's last chance; at least on this side of the globe.

What has happened? Well, we are all beginning to understand, as the returns come in from Argentina, from Uruguay, from Paraguay and from other parts of Latin America, where the exhibition of Germany's insolent duplicity has aroused bitter and lasting resentment. Sweden has lost some of her reputation, but Germany has lost a continent.

Atlantis itself has not more completely disappeared than has South America from the map of Germany's potentialities of possession and commercial exploitation.—New York Sun.

FREE PICTURE SHOW

Think of it, a picture show that lasts a week and does not cost you a cent! Good show, too, fine variety and a program that not only has "heart interest," but soaks one full of information he ought to have.

That is one of the many good things that will be offered to every visitor to the State Fair this year, November 12th to 17th. The big picture show will be in the new mining building, 50x150 feet, now under construction. Prof. Chas. F. Willis, of the University of Arizona, is in charge of the Mineral Department of the Fair, and is the man who will be most to blame for the novel aspect that branch of the big show will assume this year.

Take notice, everybody! Beginning with the year 1917, the Mineral Department will cease to be a mere "still-life" exhibit over which hangs a tomb-like silence, but will be transformed into a palpitating, nerve-tickling bureau of interest, where there will be something doing every minute. The barkers for the living skeleton, the fat lady and the boneless wonder will have to strike a new key if they keep the crowd away from the Minerals building very long at a time.

Safety First is the slogan of the hour. Mine rescue work and first aid do not apply alone to mines and railroads, but to every human activity. Capable instructors will be on hand to tell the public how to break its leg, mash its finger or step on a nail and then give the wounds temporary dressing until the doctor comes. The mine rescue exhibitions, especially the gas helmet feature, will explain just how life is preserved in the trenches, and the war is about as lively a subject as one can discuss these days.

Then there will be lectures telling the prospector just how to proceed to determine the mineral contents of his latest discovery, by means of a pocket assaying outfit that only costs a trifle and the use of which will be demonstrated. Printed booklets on the subject will also be distributed. Then there will be the picture shows going on all the time describing these and kindred subjects as well as the showing of some popular educational reels.

Never Bothered Since

After suffering with terrible pains in his back and around his kidneys for eight years, and after having tried several doctors and different medicines, Alvis Souers, Ade, Ind., writes. "Foley Kidney Pills were recommended to me and the first bottle removed the pain. After taking three bottles the bloating was all gone and has never bothered me since." When relief can be had so quickly why not banish backache, rheumatic pains, stiff and swollen joints caused by disordered kidneys? Safford Drug Co. adv-30-4t

HIGH SCHOOL NOTES

Senior Editors ..... Emma Talley
..... Arthur Evans
Junior Editor ..... Perry Sowell
Sophomore Editor ..... Lillian Graham
Managing Editor ..... Dorothy Cross

After a week's delay, the High School and Grammar Grades of Safford opened Monday, September 10th, showing a very good attsndance. The total enrollment is five hundred seventy six. In the High School and Eighth grade we have one hundred seven. There are twelve in the senior class, eight juniors, eighteen sophomores, twenty-nine freshmen, and forty two in the Eighth grade. All students, both old and new, are going into the work with ever increasing vigor, and the term of 1917-1918 promises to be the most successful of school years.

In all live schools there is always "something doing," and Safford Hi is not behind the times. The demonstration given in honor of the National Army men on September 18th, was the first opportunity for our pupils this year to show their school spirit. The students of the High School, together with the Seventh and Eighth grades, were an important feature of the parade. The girls, in red, white and blue caps, formed a pretty representation of "Old Glory," while the boys marched behind, like true American soldiers.

Under the leadership of Yell Master, Gus Richards, we tested the power of our lungs several times during the afternoon, and, judging from the noise we made, they must be in excellent condition.

Our school was also well represented on the program. Professor Hibner, our good superintendent, did himself honor in his speech on "Our Enemy."

The music class, under Miss Harvatt's direction, sang, "My Dream of the U. S. A."

The Junior Red Cross, many members of whom are High School students, sold ice cream and cold drinks, the proceeds of which are to be given for the benefit of Graham county's soldier boys.

Those who witnessed the affair declared it to be a great success and we are proud of our share in making it such.

On coming back to school this term we found many new faces among our faculty, both in the high school and the grades.

Miss Harvatt, art and music instructor, comes from Greeley Normal, Greeley, Colo.

Miss Baker, domestic science teacher, comes also from Greeley Normal.

Miss Henline, mathematics and American history, is a graduate of the University of Oregon, and has done advanced work in the same institution. She taught recently in Drain, Oregon.

Miss Shepherd comes to us also from Greeley. She taught for a number of years in the Sterling Industrial Arts High School, at Sterling, Colo., after which she accepted a position as draftsman with the U. S. Smelting, Refining and Mining Co., at Salt Lake City, Utah. She is instructor in manual training.

Miss Sutton, Third Grade teacher, is a graduate of Tempe Normal School, June, 1917.

Miss Staley comes from Illinois Normal School. She teaches Second Grade.

Miss Daniel, Fourth Grade teacher, hails from Northern Arizona Normal, at Flagstaff.

Miss Hall, teacher of Third and Fourth grades at the High School building, taught for a number of years at Kingfisher, Okla., before coming here.

The students and teachers of the High School were much interested in a lecture given by Mr. Bailey, of the National Prohibition League, on the morning of September 20th, in the auditorium. Mr. Bailey briefly outlined the work of the League and explained the flag contest. The contest was open to the four High School classes only. The pupils receiving the most signers agreeing to attend the meeting at Layton Hall on the evening of September 20th, were to receive a large American flag. The freshmen got busy and worked very hard. As a result of their efforts, they were successful in winning the flag by a large majority.

The Junior class, following the example of the Seniors, called a meeting for Wednesday, September 12th, at which the following class officers were chosen: Miss Anna Thorstensen, president; Albert Brown, vice president, and Gus Richards, secretary and treasurer.

Senior Notes

Nine new seniors have joined our ranks, making twelve in all.

Tuesday September 11th, a meeting of the Senior class was called and officers for the coming year were chosen. Miss Eva Prina was elected president; Miss Maud Sowell, vice president and business manager, and Edward Thorstensen, secretary and treasurer.

Another meeting was called Thursday, September 20th, at which plans for a High School party were discussed. It was decided that we should have a yell master, for which office Miss Ruth Prina was chosen. Miss Sebra Reed was elected music leader for the class.

Engineers Favor Asphalt-Base Oil

Further recognition for motor oil made from California asphalt-base petroleum, was brought to light recently when a prominent Peerless dealer showed a group of newspaper men a letter from the Peerless factory.

This letter stated that after testing several kinds of oil, the technical department was able to secure uniformly better results with a certain widely-known advertised motor oil made here on the Pacific Coast from California asphalt - base petroleum, than from any of the oils which they tested.

Has a High Opinion of Chamberlain's Tablets

"I have a high opinion of Chamberlain's Tablets for biliousness and as a laxative," writes Mrs. C. A. Barnes, Charleston, Ill. "I have never found anything so mild and pleasant to use. My brother has also used these tablets with satisfactory results." adv-30-4t

PROCEEDINGS OF THE BOARD OF SUPERVISORS

Office of the Board of Supervisors, County of Graham, State of Arizona. } ss :

Safford, Arizona, September 4, 1917.

The Board of Supervisors met in regular session at 9:00 o'clock a. m., with the following members present: Frank A. Webster, Chairman; James Quinn, Member; J. R. Welker, Member; Martin Layton, Clerk.

The minutes of the regular meeting held August 6th, and special meetings held August 13th and 20th, 1917, were read and approved, after which the Board proceeded to transact the business before the meeting.

The Board, by motion, duly put and carried, approved the notary bonds of E. S. Kirkpatrick, Willis L. Wood and A. Laura Little in the penal sum of $1,000.00 dollars each.

L. C. Snow appeared before the Board in behalf of the Graham County Fair Commissioners, and suggested that the said Board send an exhibit of Graham county's products to the International Soil Products Exposition, to be held at Peoria, Illinois, September 18-29, and also suggested that Andrew Kimball be appointed to represent Graham county at the aforementioned exposition. The Board, after fully considering the suggestions of L. C. Snow, by motion, duly put and carried, instructed the said Mr. Snow to prepare a suitable exhibit of Graham county's products to be exhibited at the aforementioned exposition, and appointed Andrew Kimball to represent Graham county at said exposition, the said Board making an appropriation of $50.00 to help defray the expenses of Mr. Kimball while attending the same.

The Graham County Fair Commissioners, having reported to Board, that they had decided it advisable not to hold a county fair in Graham county this year, 1917, the Board, by motion, duly put and carried, approved and sanctioned the aforementioned decision of the County Fair Commissioners.

The Board, by motion, duly put and carried, granted W. E. Clark, Justice of the Peace of Solomonville Precinct, No. 5, a leave of absence from the State for 15 days, from September 4th to 19th.

The Board, by motion, duly put and carried, granted W. R. Chambers, County Attorney, a leave of absence from the State for three weeks in September.

A. J. Lewis, Constable of Stanley Precinct, No. 14, having filed his resignation as constable of the aforementioned precinct, to take effect on the 1st day of September, 1917, the Board, after duly considering the same, by motion, duly put and carried, granted the said Mr. Lewis his request, the same to be effective from date.

The Board, by motion, duly put and carried, ordered the clerk to purchase one car of fuel oil to be used in the furnace of the court house of Graham county.

The Board, by motion, duly put and carried, discontinued the indigent allowances of Mrs. M. A. Theobold and Ike Walpole, the same to be effective from date.

The Board, acting in accordance with Section 5, of Senate Bill No. 77, Chapter 61, Session Laws of Arizona, 1917, by motion, duly put and carried, increased the salaries of Chief Deputy Sheriff M. R. Kempton, from $100.00 per month to $125.00 per month, and of Jailor D. L. Skaggs, from $75.00 to $100.00 per month.

The Board, after carefully cousidering the advisability of annexing the portion of Graham county described as follows: Beginning at the North East corner of Section 3, Township 7 South, Range 24 East; running thence West along the township line between Townships 6 and 7 to the North West corner of Section 2. Township 7 South, Range 23 East; thence south to the South West corner of Section 23, Township 7 South, Range 23 East; thence East to the South East corner of Section 22, Township 7 South, Range 24 East; thence North to the place of beginning, to the Pima School District, No. 6, by motion, duly put and carried, annexed the aforesaid portion of Graham county to the said School District, No. 6, for the school fiscal year, ending June 30, 1918.

The Board, by motion, duly put and carried, ordered the Treasurer to make transfers of the various county funds as follows: $222.97 from the General County Fund to County Law Library Fund, $1.50; to Road District No. 1 Fund, $104.28; to Road District No. 3 Fund, $117.19; $7,368.24 from the County Bond Interest Fund to the General Fund; $6,000.00 from the General County Fund to Expense Fund, $2,000.00, and to Salary Fund, $4,000,00.

The Board ordered the Treasurer to set aside from the Expense Fund the sum of Two Hundred ($200.00) Dollars, the amount of estimated expense of the sheriff for the month of September, 1917.

The reports of the various county and precinct officers for the month of August, 1917, were reported checked by the Clerk, and were approved by the Board.

The following claims against the county, presented by the members of the Board of Supervisors, were audited by the County Recorder, allowed, and the Clerk of the Board was ordered to draw warrants in payment of the same, as follows:

No.	By Whom Presented	For What Purpose	Amt. Cl'm'd	Amt. All'w'd	Warrant No.
983	Frank A. Webster	August salary, Chairman Board of Supervisors	$125.00	$125.00	293
984	J. R. Welker	August salary, Supervisor	100.00	100.00	294
991	Bank of Safford	" " " J. Quinn	100.00	100.00	295

The following claims against the county were audited by the board, allowed, and the Clerk was ordered to draw warrants in payment of the same, as follows·

Salary Fund

No	By Whom Presented	For What Purpose	Amt. Cl'm'd	Amt. All'w'd	Warrant No.
910	U. I. Paxton	August salary, justice peace	40.00	40.00	263
911	O. B. Lancaster	" " constable	40.00	40.00	264
912	J. P. Gillispie	" " "	15.00	15.00	265
913	Grover B. Maloy	" " justice peace	20.00	20.00	266
914	John H. Beal	" " constable	20.00	20.00	267
915	Jasper Stacey	" " justice peace	10.00	10.00	268
916	J. H. McMurren	" " constable	7.50	7.50	269
917	F. E. Welsh	" " justice peace	10.00	10.00	270
918	H. M. Estes	" " constable	7.50	7.50	271
919	D. D. Phillips	" " justice peace	20.00	20.00	272
920	O. M. Allen	" " constable	20.00	20.00	273
921	W. W. Hawkins	" " justice peace	10.00	10.00	274
922	Ernest Motes	" " constable	7.50	7.50	275
923	John Blake	" " justice peace	10.00	10.00	276
924	A. J. Lewis	" " constable	7.50	7.50	277
925	S. P. Jenkins	" " justice peace	10.00	10.00	278
926	Benj. F. Cluff	" " constable	7.50	7.50	279
927	Jos. B. Bleak	" " justice peace	10.00	10.00	280
928	Bank of Safford	" " clerk board of supervisors, M. Layton	125.00	125.00	281
929	W. R. Chambers	August salary county attorney	125.00	125.00	282
930	Gila Valley Bank and Trust Co.	" " Superior Judge McAlister	$125.00	$125.00	283
931	Bank of Safford	August salary, court reporter Eva Grizzard	100.00	100.00	284
932	J. A. Duke	August and July salary, treasurer	291.66	291.66	285
933	Bank of Safford	August salary, assessor J. M. Allred	200.00	200.00	286
934	Bank of Pima	August salary, Sheriff McBride	200.00	200.00	287
935	J. N. Stratton	" " superintendent of public health	30.00	30.00	288
953	M. M. Larson	August salary, deputy recorder	50.00	50.00	289
954	C. O. Larson	" " recorder	200.00	200.00	290
961	R. W. Smith	" " clerk of superior court	125.00	125.00	291
966	M. R. Kempton	August salary, deputy sheriff	100.00	100.00	292
992	Gila Valley Bank and Trust Company	" " Justice Peace W. E. Clark	40.00	40.00	296

(Continued on Page Three)

THE GUARDIAN FOR FINE BOOK AND JOB PRINTING

Opportunities Come to Everyone

The people who can take advantage of these opportunities and make a success, are the people who have money in the Bank. Are you prepared to meet these opportunities? It would not take you long to build up a good Bank account by our plan. You can start an account with $1.00 and we will loan you one of our small Savings Banks to help you save.

THE BANK OF SAFFORD
CAPITAL AND SURPLUS, $75,000.00

Faulkner's Lumber Yards
SAFFORD AND THATCHER
ESTABLISHED 1909

LARGE ASSORTMENT OF
Wall Paper and Casket Trimmings
AT THATCHER YARD

Just Received a Carload
Corrugated Iron Roofing
at Safford and Thatcher Yards

PHONE 34F2
W. C. FAULKNER, Prop.

There Is Strength in Belle Flour

as well as fine flavor and economy. It contains all the nutritious parts of the best wheat and none of the worthless. Bread baked with Belle Flour is especially good for children.

Gila Valley Milling Co.
SAFFORD, ARIZONA

MAXWELL
Most Miles per Gallon — Most Miles on Tires

The Maxwell actually earns a profit for you.

Webster defines *profit* as follows:

"Accession of good; valuable results; useful consequences; benefit."

An automobile saves your time and energy.

And a Maxwell motor car accomplishes that saving on an outlay of only $2 a week to run the car.

We know of no more profitable method of investing $2 a week.

No man in ordinary circumstances can afford not to own a Maxwell.

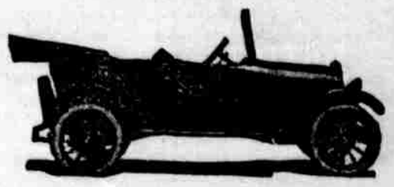

Touring Car $745
Roadster $745; Coupé $1095; Berline $1095; Sedan $1095 All prices f. o. b. Detroit

W. V. THORPE
SAFFORD, ARIZONA
Distributor for Graham and Greenlee Counties

Charley Prescribes For Her Husband

Charley Chaplin's Comic Capers

Had Water On The Brain

Copyright, 1916, by J. Keeley.

YOUNG MAN
"MOBILIZE"
YOUR DOLLARS

The "Fort of Success" can only be reached by overcoming the "Trench of Indecision." Let your first "Drive" be towards

A Bank Account

The Gila Valley Bank & Trust Co.

If You Wish to Buy

The Best Harness, Hames, Collars and Pads, Extra Heavy Hame Straps, Lines and Halters, Barnyard and other Good Shoes, Groceries and General Merchandise, all at the Lowest Prices

—GO TO—

P. J. JACOBSON'S

The two distinct types of Eczema can be relieved readily by using

DRY ZENSAL

for the crusty, scaly skin and

MOIST ZENSAL

for all watery eruptions. 75c the jar, at

The Best Drug Store

Electric Rates

GILA VALLEY ELECTRIC, GAS AND WATER CO.
SAFFORD, ARIZONA

Lighting Rates

For a monthly consumption of 6.66 KWH or less $1.00
All in excess of 6.66 KWH consumed in one month ..... $ .15 per KWH

Electric current for electric irons, electric fans and other electric appliances, if taken from the lighting circuit, will be charged for at the lighting rates. However, a consumer may avail himself of a cheaper rate by installing, at his own expense, a separate circuit and meter, in which case the following rates will apply:

Power Rates

For the first 100 KWH consumed in any one month	$.10	per KWH
For the next 100 KWH consumed in any one month	.08	per KWH
For the next 250 KWH consumed in any one month	.07	per KWH
For the next 250 KWH consumed in any one month	.06	per KWH
For the next 300 KWH consumed in any one month	.04	per KWH
All in excee of 1,000 KWH consumed in any one month	.03½	per KWH

Technical Department Bulletin
Peerless Motor Car Co.

To All Dealers:

For your information we wish to advise that in our experiments and tests here at the factory with our new eight-cylinder car, we have been able to secure uniformly better results with Standard Oil Company's Zerolene motor lubricant than with any other which we have used.

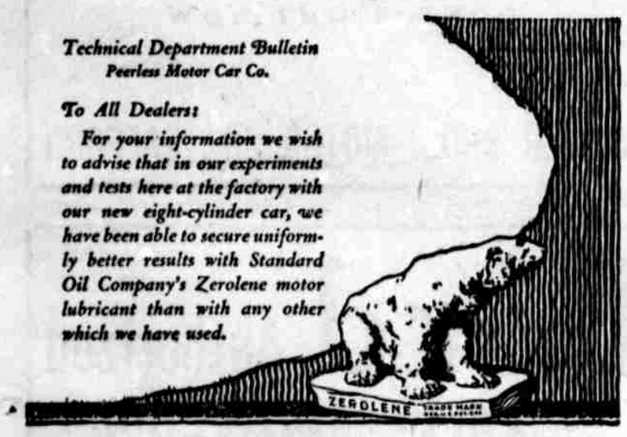

Endorsed by Peerless Motor Car Co.

The above letter sent out from the factory to all Peerless dealers is an unsolicited testimonial to the perfect lubricating qualities of Zerolene. Less wear, more power, least carbon deposit — because correctly refined from California asphalt-base crude.

Dealers everywhere and at our service stations.

STANDARD OIL COMPANY
(California)

ZEROLENE
The Standard Oil for Motor Cars

ST. JOSEPH STAKE

Meetings and Appointments for the Month of September

Sept. 29—Meetings of Sunday School Union and Priesthood.

Ward Conference Appointments

Sept. 30th—Clifton, York, Virden and Franklin.
Oct. 21—Emery, Redland and Eden.
Oct. 28—Bryce, Hubbard, Graham.
Nov. 18—Lebanon, Layton, Thatcher and Central.
Dec. 16—Pima, Fairview, Globe and Miami.

NOTICE FOR PUBLICATION

DEPARTMENT OF THE INTERIOR
U. S. Land Office at Phoenix, Arizona, September 22, 1917.

Notice is hereby given that Thomas A. Lamb, of Pima, Arizona, who, on June 8, 1914, made homestead entry, No. 024269, for E ½ SW ¼, E ½ NW ¼, Section 17, Township 7 S., Range 24 E., G. and S. R. B. and Meridian, has filed notice of intention to make three-year proof, to establish claim to the land above described, before R. W. Smith, Clerk of Superior Court, at Safford, Arizona, on the 1st day of November, 1917.

Claimant names as witnesses:
William H. Ferrin, Gerald Merrill, Seth L. Dodge, Joseph R. Rogers, all of Pima, Arizona.

J. L. IRVIN, Register.
First publication, Sept. 28, 1917.
Last publication, Oct. 26, 1917.

NOTICE FOR PUBLICATION

DEPARTMENT OF THE INTERIOR
U. S. Land Office at Phoenix, Arizona, September 22, 1917.

Notice is hereby given that Ether S. Ferrin, of Pima, Arizona, who, on January 15, 1915, made homestead entry, No. 026558, for SW ¼ NE ¼, Section 23, Township 6 S., Range 24 E., G. and S. R. B. and Meridian, has filed notice of intention to make commutation proof, to establish claim to the land above described, before R. W. Smith, Clerk of Superior Court, at Safford, Arizona, on the 1st day of November, 1917.

Claimant names as witnesses:
Robert Ferrin, Charles E. Ferrin, Reo J. Larson, Charles R. Rogers, all of Pima, Arizona.

J. L. IRVIN, Register.
First publication, Sept. 28, 1917.
Last publication, Oct. 26 1917.

BIRTHS

Born to Mr. and Mrs. Wallace Bowman, at their home near San Jose, Arizona, Thursday, September 20, 1917, a boy.

Subscribe for THE GUARDIAN, your Home Paper.

A Valuable Health Hint

If the bowels are not working regularly, undigested food in the stomach may set up a condition of auto-intoxication and pollute the whole system with poisons in the blood stream. Foley Cathartic Tablets keep the bowels open and regular, the liver active and the stomach sweet. They cause no pain, nausea nor griping. They relieve indigestion, sick headache, biliousness, sour stomach, bad breath or other conditions caused by clogged bowels. Safford Drug Co. adv-30-4t

An Up-to-Date Baking Powder

The world advances. Certain products in certain lines stand still. A typical exposition is baking powder. Practically every brand of baking powder is single acting today, just as it was years ago. The marked exception is Crescent Baking Powder. It is apace with progress. It is double acting. It has from 20 to 25 per cent more leavening power than other baking powders. It provides double the assurance against baking failures that single acting baking powders do. It is manufactured under modern conditions which permit a low price—25c a pound.

CRESCENT MFG. CO.,
SEATTLE SAN FRANCISCO LOS ANGELES

Crescent

PROCEEDINGS OF THE BOARD OF SUPERVISORS

(Continued from Page Two)

Expense Fund

No.	By Whom Presented	For What Purpose	Amt. Cl'm'd	Amt. All'w'd	Warrant No.
777	Young & Ridgway	Sheriff supplies	$32.70	$21.25	541
906	J. A. Duke, Treasurer	Stamps, P. O. box rent, supervisors office	5.75	5.75	542
909	Bank of Safford	Reburying corpse, Safford Cemetery	8.00	8.00	544
907	Safford Ice and Creamery Company	Ice, court house	1.10	1.10	543
936	W. R. Chambers	August, County Attorneys' expense	48.33	48.33	545
942	Albert Stevens	Justice Court interpreter	2.50	2.50	546
944	W. E. Platt	Hospital supplies	8.00	8.00	547
950	Solomon Commercial Company	County supplies	31.10	31.10	548
951	W. E. Platt	August, hospital contract	89.20	89.20	549
952	C. O. Larson	August, Recorder's office expense	2.70	2.70	550
955	Western Union Telegraph Company	Telegraph service	1.62	1.62	551
956	Mrs. E. B. Adams	August prisoners' meals	269.55	269.55	552
959	Town of Safford	Justice Peace, telephone, service	2 00	2.00	553
960	Jasper Stacy	Justice Peace, office expense	4.00	4.00	554
962	R. W. Smith	Clerk Superior Court expense	3.00	3.00	555
963	John Bilby	August salary, janitor	75.00	75.00	556
964	M. R. Kempton	Court House expense	7.00	7.00	557
965	M. R. Kempton	Court house supplies	2.35	2.35	558
967	John Bilby	Court house supplies	1.10	1.10	559
969	Central Bank	County supplies, Arizona State Press	6.00	6.00	560
970	Gila Valley Furniture and Hardware Co.	Court house supplies	2.50	2.50	561
971	R. F. Marvin	Recorder's office expense	3.00	3.00	562
972	The Guardian Publishing Co.	Printing and publishing	111.55	111.55	563
973	Arizona Bulletin	Publishing and printing	55.02	55.02	564
974	University of Arizona Agriculture Extension Service	Second payment farm advisor	100.00	100.00	565
975	Grover B. Maloy	Justice juror certificate	9.00	9.00	566
976	Willcox Bank and Trust Company	Supervisor expense, Shrode Brothers	15.00	15.00	567
977	Gila Valley Bank and Trust Company	Supervisor expense, Dan Roten	25.00	25.00	568
979	H. J. Warner	Medical Service	5.00	5.00	569
980	Gila Valley Bank and Trust Company	Supervisor expense, J. A. Blair	25.00	25.00	570
981	Gila Valley Bank and Trust Company	" " " "	25.00	25.00	571
982	Mountain States Telephone Co.	Telephone service	64.00	64.00	572
986	Best Drug Store	Court house supplies	15.00	15.00	573
987	R. F. McBride, Sheriff	September, sheriff estimated expense	200.00	200.00	574
995	J. A. Duke, Treasurer	Superior Court, juror certificates	36.70	36.70	575
903	Bank of Safford	August indigent allowance, Mrs. J. F. Brown	15.00	15.00	576
905	Sarah A. Cluff	August indigent allowance	10.00	10.00	577
908	Mary E. McIntyre	" " "	10.00	10.00	578
936	Polly Matthews	" " "	5.00	5.00	579
938	" " July	" "	5.00	5.00	580
939	Rafael Rodriguez	August " "	10.00	10.00	581
940	Mrs. Maude Roseberry	" " "	10.00	10.00	582
941	Mrs. M. A. Theobold	" " "	5.00	5.00	583
943	Cal Harris	" " "	15.00	15.00	584
945	W. E. Platt	" " burial	40.00	40.00	585
946	Mrs. T. D. Morris	" " allowance	10.00	10.00	586
947	Mrs. M. J. Slaughter	" " "	15.00	15.00	587
948	Mrs. C. M. Deem	" " " G. Packer	15.00	15.00	588
949	Mrs. W. C. Taylor	August indigent allowance	10.00	10.00	589
957	Solomonville Market	July indigent supplies	30.00	30.00	590
958	" " August	" "	30.00	30.00	591
968	Mrs. May Brown	" " allowance	15.00	15.00	592
978	Mrs. Mabel Matthews	" " "	10.00	10.00	593
988	P. J. Jacobson	" " supplies	10.00	10.00	594
990	T. I. & Mercantile Co.	" " "	30.00	30.00	595

Road Fund

No.	By Whom Presented	For What Purpose	Amt. Cl'm'd	Amt. All'w'd	Warrant No.
985	Gila Valley Bank and Trust Co.	Voucher, Road District No. 1.	$4.00	$4.00	63
989	Gila Valley Bank and Trust Co.	" " " " 2.	28.50	28.50	64
993	Norton Morgan Commercial Co.	" " " " 3.	1.00	1.00	65
994	Norton Morgan Commercial Co.	" " " " 3.	4.60	4.60	66

Miscellaneous Funds

No.	By Whom Presented	For What Purpose	Amt. Cl'm'd	Amt. All'w'd	Warrant No.
824	McKittrick Corporation Company	Tax refund	$118.50	$118.50	16
904	P. H. Teeples	Bridge appropriation turned to Treasurer by error	7.00	7.00	17

Demand No. 879, presented by R. W. Smith, for back salary, for the sum of $978.00, was disallowed by the Board, on the advise of the County Attorney.

The Board, having no further business to transact at this meeting, adjourned sine die.

FRANK A. WEBSTER,
Chairman, Board of Supervisors.

ATTEST:
MARTIN LAYTON,
Clerk, Board of Supervisors.

NOTICE FOR PUBLICATION

DEPARTMENT OF THE INTERIOR
U. S. Land Office at Phoenix, Arizona, Aug. 25, 1917.

Notice is hereby given that Erastus Carpenter, of Thatcher, Arizona, who, on August 17, 1911, made homestead application, No. 015193, for SE ¼ SW ¼, Section 15, and N ½ NW ¼, NW ¼ NE ¼, Section 22, Township 7 S., Range 25 E., G. and S. R. Meridian, has filed notice of intention to make five-year proof, to establish claim to the land above described, before R. W. Smith, Clerk of the Superior Court, at Safford, Arizona, on the 4th day of October, 1917.

Claimant names as witnesses:
J. David Lee, Allen J. Brooks, Erastus S. Carpenter, William P. Ferguson, all of Thatcher, Arizona.

J. L. IRVIN, Register.
First publication, Aug. 31, 1917.
Last publication, Sept. 28, 1917.

NOTICE OF SELECTION

Under Sections 2275 and 2276, U. S. Revised Statutes, as Amended by Act of Congress, February 28, 1891 (Paragraph 9 et seq., Rules Approved April 25, 1907), as Extended to the State of Arizona by Act of Congress, Approved June 20, 1910.

UNITED STATES LAND OFFICE, AT PHOENIX, ARIZONA
STATE OF ARIZONA

TO WHOM IT MAY CONCERN:

Notice is hereby given that the State of Arizona has filed in this office its School Indemnity Land Selections, Lists Nos. 883, 884, 885 and 886, Serial Nos. 036038, 036039, 036040 and 036041, respectively, applying to select as indemnity the following described lands, to-wit:

List No. 883, Serial No. 033038—In T. 7 S., R. 22 E.: Lots 7, 8, 9, 10, 11; N ½ SE ¼, Sec. 7. In T. 8 S., R. 21 E.: Lots 3, 4, Sec. 18; Lots 1, 2, 3, 4, Sections 19 and 30.

List No. 884, Serial No. 036039—In T. 8 S., R. 21 E.: E ½ SW ¼, Sec. 18. E ½, Sec. 19.

List No. 885, Serial No. 036040—In T. 8 S., R. 21 E.: E ½ W ½, Sec. 19; E ½; E ½ W ½, Sec. 30.

List No. 886, Serial No. 036041—In T. 8 S., R. 21 E.: All Sec. 10.

(All in G. and S. R. M.)

During the five weeks' period of publication of this notice, or any time thereafter and before final approval and certification, this office will receive protests or contests as to any of the tracts applied for and transmit the same to the General Land Office.

Dated at Phoenix, Arizona, August 20, 1917.

J. L. IRVIN, Register.
JOHN J. BIRDNO, Receiver.
Date of first publication, August 31, 1917.
Date of last publication, September 28, 1917.

NOTICE FOR PUBLICATION

DEPARTMENT OF THE INTERIOR
U. S. Land Office at Phoenix, Arizona, Sept. 8, 1917.

Notice is hereby given that Nellie A. Roach, of Safford, Arizona, who, on February 5, 1917, made desert land entry, No. 016619, for E ½ SW ¼, Section 11; NE ¼ NW ¼, Section 14, Township 5 S., Range 23 E., G. and S. R. B. and Meridian, has filed notice of intention to make final proof, to establish claim to the land above described before R. W. Smith, Clerk of Superior Court, at Safford, Arizona, on the 18th day of October, 1917.

Claimant names as witnesses:
George A. Matthews, of Fairview, Arizona; Art Springett, Alex Layton, Carl Bryce, all (3) of Ft. Thomas, Arizona.

J. L. IRVIN, Register.
First publication, Sept. 14, 1917.
Last publication, Oct. 12, 1917.

NOTICE OF SELECTION

Under Sections 2275 and 2276, U. S. Revised Statutes, as Amended by Act of Congress, February 28, 1891 (Paragraph 9 et seq., Rules approved April 25, 1907), as Extended to the State of Arizona by Act of Congress Approved June 20, 1910.

UNITED STATES LAND OFFICE, AT PHOENIX, ARIZONA
STATE OF ARIZONA

TO WHOM IT MAY CONCERN:

Notice is hereby given that the State of Arizona has filed in this office its School Indemnity Land Selections, Lists Nos. 954 and 955, Serial Nos. 036252 and 036253, respectively, applying to select, as indemnity, the following described lands, to-wit:

List No. 954, Serial No. 036252—In T. 8 S., R. 22 E.: Lots 1, 2, 3, 4; E ½ W ½, Section 18; Lots 1, 2, 3, 4, Section 19; Lots 1, 2; E ½ NW ¼, Section 30.

List No. 955, Serial No. 036253—In T. 8 S., R. 22 E.: E ½ W ½; SE ¼, Section 19; E ½, Section 30.

(All in G. and S. R. M.)

During the five weeks' period of publication of this notice or any time thereafter and before final approval and certification, this office will receive protests or contests as to any of the tracts applied for and transmit the same to the General Land Office.

Dated at Phoenix, Arizona, September 10, 1917.

J. L. IRVIN, Register.
JOHN J. BIRDNO, Receiver.
Date of first publication, September 21, 1917.
Date of last publication, October 19, 1917.

COULD HARDLY STAND ALONE

Terrible Suffering From Headache, Sideache, Backache, and Weakness, Relieved by Cardui, Says This Texas Lady.

Gonzales, Tex.— Mrs. Minnie Philpot, of this place, writes: "Five years ago I was taken with a pain in my left side. It was right under my left rib. It would commence with an aching and extend up into my left shoulder and on down into my back. By that time the pain would be so severe I would have to take to bed, and suffered usually about three days ...I suffered this way for three years, and got to be a mere skeleton and was so weak I could hardly stand alone. Was not able to go anywhere and had to let my house work go...I suffered awful with a pain in my back and I had the headache all the time. I just was unable to do a thing. My life was a misery, my stomach got in an awful condition, caused from taking so much medicine. I suffered so much pain. I had just about given up all hopes of our getting anything to help me.

One day a Birthday Almanac was thrown in my yard. After reading its testimonials I decided to try Cardui, and am so thankful that I did, for I began to improve when on the second bottle...I am now a well woman and feeling fine and the cure has been permanent for it has been two years since my awful bad health. I will always praise and recommend Cardui." Try Cardui today. E 78

PROFESSIONAL CARDS

ATTORNEYS-AT-LAW

Stratton & Lynch,
ATTORNEYS-AT-LAW
Notary Public
Safford, Arizona

STATE LAND

Applications to select, lease and purchase State Land promptly handled. Contests conducted. Forest Reserve matters adjusted. Mineral Land patented.

Hampton & Arnold
NOLL BUILDING
PHOENIX, ARIZONA

UNDERTAKER

Burial caskets carried in stock by Gila Valley Furniture and Hardware Store. tf

CITY TRANSFER

Joseph Bingham & Son.
PROPRIETORS

Prompt attention given to orders to and from depot. Household goods moved to any part of town. Prices reasonable

The Graham Guardian

JOHN F. WEBER, - - EDITOR

SAFFORD BOY SCOUTS

Are Now Organized and Getting Ready for Winter Work

The Boy Scouts of America, Safford Troop 1, are now thoroughly organized with the following in charge:

Troop Committee—T. T. Swift, C. C. Carr and A. G. McAlister.

Troop Leaders—J. W. Jones, scout master; F. L. Glisson and Perry Sowell, assistant scout masters; George Graham and Charles Waughtal, patrol leaders; Gordon Graham and Floyd McBride, assistant patrol leaders; Herrold Higgins, scout scribe.

The leaders hope soon to have the Troop in perfect working order, as nothing can be done to advantage as long as some of the boys try to cause a disturbance. It is hoped that the parents of the boys will assist in this work. The scout master would like to have a talk with the parents or guardians of each boy, to explain the work and the part the parents are expected to take.

Since its organization, the Troop has been meeting in the Methodist Church. Permanent headquarters have been arranged for and soon the Troop will have its own rooms, where the work can be carried on more satisfactory.

Much of the time during the winter is to be devoted to physical training, first aid and general scout work. A close watch is to be kept on the progress of the boys' school work, and those who need assistance will be helped in this line.

While we feel that the parents of the boys should be especially interested, we also hope that the general public will lend us their support and assist us in keeping our mottoes, which are:

"Do a Good Turn Daily" and "Be Prepared."

J. W. JONES, Scout Master.

Coming on Regular Visit

Dr. Schell, the well-known optometrist and optician, of Tucson, will be through the valley on his quarterly visit soon. If you need glasses call on him for expert service. He will make the following stops: Thatcher Hotel, Wednesday, October 10th; Solomonville Hotel, Thursday, October 11th; Safford Hotel Olive, Friday and Saturday, October 12th and 13th. adv-33-1t

NOTICE

Beginning October 3d, Arcadia Chapter, No. 9, O.E.S., will meet at 7:30 o'clock p. m. Members please take notice.

Want A Home

Buy the new six-room bungalow of CHARLES C. CARR. The best buy in town. Call and see it. adv-33-tf

Safe Remedy For Children

Every parent is, or should be, careful in giving medicine to children. Chas. Baker, Brownsville, Tex., writes: "For some years past I have used Foley's Honey and Tar and have found it especially efficient for bad coughs of my children. I always recommend it to my friends as a safe remedy for children as it contains no opiates. My wife would not think of using any other kind of cough medicine as it is certain to bring quick and lasting relief." It checks croup. Safford Drug Co. 30-4t

Can Hunt Deer for One Month Only

The attention of hunters in Graham County is called to the following communication from Forest Supervisor T. T. Swift:

EDITOR, GRAHAM GUARDIAN,
SAFFORD, ARIZONA.

DEAR SIR: The game laws provide a deer season from October 1st to November 1st, in which one individual with license is entitled to one male deer with horns.

By an Act of the 1917 Arizona Legislature, Mt. Graham was created a game preserve; the boundaries of which conform to the present boundaries of this division of the Crook National Forest. Under Section 3 of this law, it shall be unlawful for any person or persons at any time to hunt, trap, kill, capture, or ensnare any bird or animal of any kind whatever within the limits of any State game preserve within the State of Arizona; provided, that the provisions of this Act shall not apply to the killing, capture or destruction of any mountain lion, fox, coyote, lynx, wildcat or skunk.

It will be seen, therefore, that the present game laws prohibit the hunting or killing of anything on Mt. Graham, except those animals mentioned above.

The penalty under this Act for the killing of deer is severe, and I do not hesitate to state that I will take all the means possible to give all violators the limit.

Very truly yours,
THEODORE T. SWIFT,
Forest Supervisor.

Town Goes Dark When Lights Go Out

Wednesday evening a short circuit developed in the underground conduit leading from the starting battery to one of the engines at the electric light plant. It took about an hour to draw the wires and return to engine.

Last night, a bearing joining the connecting rod to the main shaft on the inside of the crank case of the older of the two engines burnt out. This could not be replaced until the engine could cool sufficiently to permit work upon it, consequently part of the town was in darkness.

Mr. Scott will take the evening shift for a day or two in an effort to avoid interruption of the service.

CAUGHT WITH THE GOODS

Chief Deputy Kempton and Jailor Skaggs arrested James Gillespie, Well Curtis and a Mexican, named Augustine Acuno, about 6:00 o'clock last night, near Tanque, on a charge of bootlegging. The men and the booze were brought to the county jail.

Will Remain Here

C. E. Ratcliff, the Tent Photographer, returned from Deming Wednesday, where he went to secure a site for his business, but changed his mind and will remain here. He offers the public the best in photographs and superior work, and will be at the same stand—The Tent, on Main street. adv-33-1t

TO RENT--Housekeeping rooms. MRS. W. D. FRENCH. adv-33-1t

Will Be Repaid For Their Work

Women everywhere suffer from kidney trouble—backache, rheumatic pains, swollen and tender muscles, stiff joints—and it is to help those who suffer as she did that Mrs. C. J. Ellis, 505 8th Ave., Sioux Falls, S. D., writes: "I feel sure if any one bothered as I was will give Foley Kidney Pills a fair trial they will be repaid for their work. It seems foolish to neglect an ailment when there is such a remedy to be had." They correct bladder disturbances, too. Safford Drug Co. adv-30-4t

PERSONALS

Called to the Colors

Arthur C. Anderson received word last week from the local board at his home town, Chariton, Iowa, that he has been called to service in the National Army, and to report October 3d. Mr. Anderson left on the Apache Tuesday night. Mr. Anderson has lived here for about a year, and held a position as clerk with Morris Simon, which he resigned several months ago, to accept a position with the Gila Valley Milling Co. Mr. Anderson was one of our most popular young men and we feel that he will give a good account of himself when he reaches France.

Mr. and Mrs. Eggertson Here

Luther Eggertson, arrived here Saturday evening from Salt Lake City, Utah, to join Mrs. Eggertson, who is visiting with her parents, Mr. and Mrs. Austin Evans. Mr. Eggertson had been attending college in Chicago, taking a law course, when he was called to the colors in the National Army. He left for Salt Lake City and then came here. They will visit here for about ten days and then return to Provo, Utah, where he will await orders.

Returns from Globe

Mrs. W. K. Dial returned home Sunday from Globe, where she had been a patient in the Old Dominion Hospital the past two weeks. Mrs. Dial returns home greatly improved in health.

Leaves for Phoenix

Mit Simms left Tuesday morning on a business trip to Phoenix and exspects to be away for several days.

Col. Breathitt a Visitor

Col. J. B. Breathitt arrived here from Tucson Sunday evening. Colonel Breathitt is claims attorney for the Arizona Eastern R. R., and came here to attend the Superior Court where several claim cases against the company were tried.

Back From Kansas City

Frank Andrews returned home Friday evening from a business trip to Kansas City, Mo.

Sells His Cattle

Mr. and Mrs. H. V. Watson left Sunday morning in their auto for Clifton, where they visit for several days before returning to their home in El Paso, Texas. During their visit here of several weeks, Mr. Watson disposed of his interest in the cattle owned jointly by himself and Charles Boggs, to Charles Pursley and Robert Nash.

Off for El Paso, Texas

John Elmer, who has been visiting here with W. C. Faulkner and family, left Sunday morning on a business trip to El Paso, Texas.

From Miami

Mrs. Blanche Mixon arrived here Sunday from Miami to visit with her parents, Mr. and Mrs. George Evans.

Goes to Bisbee

Jesse Anglin left Sunday morning for Bisbee, where he will seek employment.

Visitors from New York

Mr. and Mrs. A. E. Zahn and little daughter, Mary Louise, of Carthage, N. Y., who are making a tour of the country, are spending several weeks here visiting with Mrs. Zahn's aunt, Mrs. Hunter, and her uncle, Ben Mauer, and her cousin, Mrs. H. D. Empie.

Miss Henley a Visitor

Miss Effie Henley arrived here Saturday from Bisbee, where she is teaching this year in the public schools, to visit with her mother, Mrs. J. L. Henley, for a week.

Guy Goes to Globe

Guy Dailey, the popular salesman at the Pace Hardware Company's store, who resigned his position Monday, left on the evening train for Globe. Guy has been called to the colors in the National Army.

Will Reside Here

Mrs. Clarence Clement and two daughters, Zelva and Delma, arrived here Sunday night from Clifton to join Mr. Clement, who has charge of the abstract department of the Arizona Title and Abstract Co. The Clements will make their home here for the present.

Railroad Men in Town.

Supt. Jack Williams and Assistant Supt. A. J. Gilbert were in town for several days this week, attending court in the interest of the Arizona Eastern Railroad.

Judge Woods in Town

Judge Miles L. Wood arrived here Wednesday night and will be here for several days attending to business matters, before returning to Bonita and later to Los Angeles, Cal.

Seeing Arizona First

Mr. and Mrs. Mack Grizzard, who left here the first week in September, write that they are having a glorious trip. They have taken in many scenic points of Arizona, including the Grand Canyon, and are now touring New Mexico, having stopped long enough in Santa Fe to write a card to the local correspondent of THE GUARDIAN. The travelers report no troubles, stating that their "Ford" is rambling right along. They expect to reach their journey's end, Branson, Mo., about October 5th.

Joins the Navy

Loren T. Hostetler returned home on the Apache Wednesday morning from El Paso, Texas, where he passed successfully the examination for the U. S. Navy. Loren will report for duty at El Paso, October 8th.

Tom Sparks a Visitor

Tom Sparks, the well-known mining man, came in Wednesday morning on the Apache from Phoenix, on a business visit for several days.

Return from California

R. D. Williams was an outgoing passenger on the Apache Sunday night, on his way to Glendale, Cal., where Mrs. Williams has been taking treatment at the sanitarium for several weeks. Mr. and Mrs. Williams returned home last night.

Mrs. C. L. Rawlins Addresses Red Cross

Mrs. C. L. Rawlins, of Globe, Chairman of Hospital Garments Section, of Globe Red Cross Chapter, visited Safford Auxilliary Tuesday. A good attendance of working members met her in the work room, at the county court house. A very profitable hour was spent discussing the details of the work in this department. The next work to be taken is the making of pajamas and bed linen.

The Globe Chapter is endeavoring to finish an equipment for one base hospital by December 1st.

The work can be done by any woman who will take the time to get the instructions carefully in mind and everyone should feel it a patriotic duty to help in every way possible with what ever her auxiliary is asked to do.

In the future, Mrs. E. Graham Foster will be in charge of the work room. A register will be found at the door, where anyone wishing to help may sign for the time they are willing to give to this work.

WILL OPEN BRANCH STORE

The Willcox Grocery Co., Inc., of Willcox, Arizona, will open up a branch store here in the Ijams building (Odd Fellows Hall), about October 10th. J. J. Sloan will be the manager and the store will be run on a strictly cash basis.

FOUNDATION COMPLETED

Builder Sims, who has the contract for the construction of the new building being erected by Wilbur Ijams for the Graham County Motor Co., on Center street, north of the Safford Garage, has completed the foundation. The work on the building will begin at once.

WILL HUNT DEER

Governor Cruss, of Oklahoma, accompanied by Dr. Thomas, Judge Cowhan and F. H. Thorpe, of Tucson, arrived here last night. They will leave here tomorrow for the White mountains for a deer hunt and have engaged Pratt Stewart and Robert Nash as guides.

NEW MEAT MARKET

The C. O. D. Meat Market, Crandall & Merrill, proprietors, opened for business Tuesday. This new firm announces that they will carry a line of fresh meats, staple groceries, produce, fruits and vegetables. A strictly cash business will be conducted.

Glasses

If you need glasses for weak or tired eyes, headaches, nervousness, etc., call on Dr. Schell, the well-known optometrist, of Tucson. He will be through the valley soon on his regular visit and will make the following stops: Thatcher on Wednesday, October 10th; Solomonville, Thursday, October 11th; Safford on Friday and Saturday, October 12th and 13th. adv-33-1t

Bungalow For Sale

New six-room house, with electric lights, bath, etc., 70 by 155-foot lot. A bargain. Apply to CHARLES C. CARR. adv-33-tf

For Sale

20 acres land, mostly orchard and vineyard, with some alfalfa; half mile south of Safford Depot. Could be cut into lots and sold for good price. If you are interested inquire of BY SMITH, Safford.
Phone 67F2. adv-32-2t

People Speak Well of Chamberlain's Tablets

"I have been selling Chamberlain's Tablets for about two years and heard such good reports from my customers that I concluded to give them a trial myself, and can say that I do not believe there is another preparation of the kind equal to them," writes G. A. McBride, Headford, Ont. If you are troubled with indigestion or constipation give them a trial. They will do you good. adv-30-4t

THIRD QUOTA TO LEAVE WEDNESDAY

(Continued from Page One)

Mrs. A. C. Peterson, Stake President of the Young Ladies' Mutual Improvement Associations.

Mrs. Cynthia Layton, Stake President of the Primary Associations.

Any organizations that will participate in the parade, can make arrangements for banners by seeing Mr. Wilson, the sign painter.

No vehicles or horses will be permitted in the parade.

The program for the exercises in the park has been arranged as follows:

Music ..... Safford and Thatcher Bands
Invocation ..... Bishop J. R. Welker
Master of Ceremonies. A. G. McAlister
Six-Minute Talk, "Red Cross" ..... Dr. Maud Callison
Chorus ..... Safford High School
Six-Minute Talk, "Patriotism" ..... W. R. Chambers
Music ..... Safford and Thatcher Bands
Reading ..... Mrs. Geo. H. Birdno
Chorus ..... Thatcher Choir
Led by Prof. H. L. Payne
Six-Minute Talk, "The World's Debt to Belgium". Hon J. H. Lines
Song, "Then I'll Come Back to You" ..... Prof. H. L. Payne
Six-Minute Talk, "Why We Are at War" ..... Dr. J. N. Heywood
Chorus ..... Layton Choir
Led by Joseph Bingham, Jr.
Benediction ..... Rev. F. L. Glisson

Great Faith in Chamberlain's Colic and Diarrhoea Remedy

"Chamberlain's Colic and Diarrhoea Remedy was used by my father about a year ago when he had diarrhoea. It relieved him immediately and by taking three doses he was absolutely cured. He has great faith in this remedy," writes Mrs. W. H. Williams, Stanley, N. Y. adv-30-4t

DISSOLUTION OF PARTNERSHIP

TO WHOM IT MAY CONCERN:

On September 4, 1917, I sold to my brother, Horace E. Cooper, all my right, title and interest in and to the firm of Cooper Bros. Motor Co., of this town and State; he assuming all encumbrances and indebtedness of the firm and collects all accounts due or payable to the firm. While I am retiring, I shall be with him for a time and bespeak for him the trade and good will the company has enjoyed from their many friends.

ARTHUR H. COOPER,
Safford, Arizona.
adv-32-3t

Chicago STEEL FENCE POSTS
Last a Lifetime — Drive Like a Stake
Are Your Fence Posts Guaranteed?
If not, why not? Inform yourself about "Chicago" guarantee and how the posts will save you money.
FOR SALE BY
SAFFORD ICE & CREAMERY CO.
SAFFORD, ARIZONA

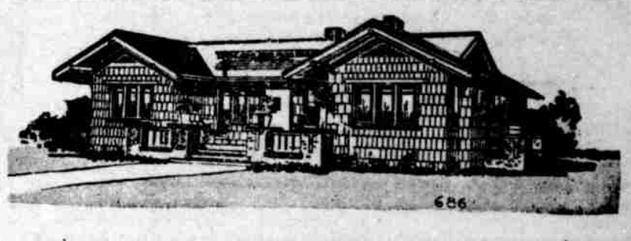

WE CARRY YOUR HOME IN STOCK

Home buying made easy. An innovation in home building. Relieves you of all the worry and trouble. You may "home shop" here, the same as you shop for clothes, for we carry your home IN STOCK.

Visit our display room—you'll receive an inspiration from the many true-to-life photographs of cozy, attractive Bungalows, distictive Two Stories, charming Swiss Chalets, and unique Aeroplanes, with views of modern interiors. Designed by the World's Master Architects—The "Ye Planry" Service.

Bring your contractor, you'll appreciate the photographs, he will understand and O. K. the blue printed working plans and complete specifications, which we furnish FREE with every home.

J. D. HALSTEAD LUMBER CO.
SAFFORD, ARIZONA

WELDING
DONE RIGHT NOW
We have an expert welding man on the job all the time and are ready for you any hour of the day.
COOPER BROS. MOTOR CO., SAFFORD

Ford Authorized
SALES AND SERVICE
SOLE AGENCY FOR GRAHAM COUNTY
Complete Line of Ford Parts
Graham County Motor Co.
Temporary Quarters: Ijams Building (Odd Fellows Hall)
Safford, Arizona

STATIONERY
IN OLD ENGLISH LAWN, SUNSET TINTS AND HIGHLAND LINEN
..PEARL AND STAG HANDLE POCKET KNIVES..
CUT GLASS, SILVERWARE WATCHES AND JEWELRY
$6.00 TO $8.00 GLASSES AND SPECTACLES - - - - $2.50
$10.00 TO $12.00 GLASSES - - $5.00
Wear them 30 days, and if not satisfactory, your money will be refunded
Watchmakers, Manufacturing Jewelers and Expert Engravers. No job too small; no job too large. No work sent out of town
SAFFORD JEWELRY CO., INC.
Watchmakers, Manufacturing Jewelers and Expert Engravers
SAFFORD, ARIZONA

THE GUARDIAN FOR FINE BOOK AND JOB PRINTING

SUPPLEMENT TO

THE GRAHAM GUARDIAN

TWENTY-THIRD YEAR SAFFORD, GRAHAM COUNTY, ARIZONA, SEPTEMBER 28, 1917 NUMBER 33

STATE FAIR ITEMS

The "Boys' Sports" will be one of the more or less continuous performances at the State Fair, November 12th to 17th.

The railroads will make excursion rates to the State Fair, in Phoenix, November 12th to 17th.

There will be a neck and neck contest between dry farming and wet farming at the State Fair this year.

Get your traveling bag ready. State Fair dates, November 12th to 17th.

Have you got your State Fair premium list? If not, ask your County Fair Commissioner, or drop a line to B. W. Zachau, Secretary Fair Commission, Phoenix. The books are free.

If the track records and world records are not frightfully shattered at the Arizona State Fair, November 12th to 17th, the finest aggregation of horses and horsemen in the West, will all be mightily ashamed of themselves for they will be among "those present" and will be held responsible. The harness races call for $15,000 more money than last year. That is some inducement to speed.

What are the "Copper Stakes," so-called in the racing program of the State Fair, November 12th to 17th? They are two races, one trot and one pace, and the purse in each instance is $5,000, guaranteed by the mining companies.

Larger cash premiums than ever before are offered in almost every department for exhibits at the State Fair, November 12th to 17th. What are you going to enter? Look over the premium list.

The boys and girls, whose club work has hitherto attracted so much attention at the Fair, will break into the pig pen this year. Handsome prizes are offered for the best hog fattened by a boy and the best one fattened by a girl.

If Arizona is to have better babies, the best she has now should be placed on exhibition at the State Fair. Get your entry blanks now. Entries limited to two hundred.

There will be all kinds of chickens at the State Fair. Bring one yourself and rubber at the rest of them.

HOTEL OLIVE CAFE

The Hotel Olive Annex Cafe opened to the public Tuesday. The cafe is located in the Rathskeller of the Annex, which has been re-modled and renovated. Mrs. J. H. Blair, an experienced chef, will have charge of the cafe and announces that only American help will be employed.

We would get more enjoyment out of a dollar if it took as long to spend it as it does to earn it.

Arizona Wins the Third Prize

Nebraska won the first prize of $500 and the $300 silver cup of the International Soil Products Exposition, at Peoria, Ill., September 24th. Out of a possible 1,500 points Nebraska led all other exhibits of agricultural products with 1,236 points.

Other prize winners were: Kansas, second, with 1,148 points, awarded $200 cash and a silver cup; Arizona third, with 1,084 points, awarded $100 in cash; Minnesota was fourth, with 1,005 points; Saskatchewan, Canada, fifth, with 922 points and Wisconsin sixth, with 920 points. The judges were T. J. Harrison, of Manitoba, Canada; A. N. Teneyecy, of Rockford, Ill., and Charles MacAffre, of South Dakota.

The exhibits this year were said to be by the judges the finest and most expensive ever exhibited at the International Soil Products Exposition.

Cotton Crop Will Be Nearly 100 Bales

The cotton planters of Artesia announced that they will pick between 75 and 100 bales of cotton from the present crop. Nearly all of this cotton is short staple, there being very little long staple grown.

Cotton can be successfully grown in the Artesian Belt and the chances are that all that section of country south of town will come into prominence in the next few years as a great cotton belt.

COLLECTED FINES

Sheriff McBride returned last night from El Paso, Texas, bringing back J. P. Conway, one of the convicted bootleggers who broke jail recently. The sheriff caught the other three bootleggers who broke jail with Conway; one at Lordsburg, and two at El Paso. Rather than take any chances on extradition proceedings, the sheriff collected the fines of the three men and let them go.

For Sale

Five Holstein cows, five two-year-old Holstein steers, four Holstein calves, one registered Holstein bull and 20 acres of land. This is a snap. SAFFORD ICE AND CREAMERY CO. adv-30-tf

If your daughter makes a good marriage, you always accept it as proof of your smartness.

"He was the hero of two wars," read the inscription on a tombstone. He had been married twice.

A girl is always sure she is in love with some man, even if she isn't sure which man.

There is no hope for the man who begrudges himself an occasional hearty laugh.

Truth is better than falsehood, but false teeth are better than no teeth at all.

THATCHER NEWS

The new bride, Mrs. Urilda Merrill, was given a shower Thursday evening by her sister-in-law, Mrs. Chloe Jolly. About twenty young girls attended and enjoyed a most pleasant afternoon in games. Dainty refreshments were served. It was a miscellaneous shower and the bride's gifts were many and varied.

The seventh grade of the public school is about to lose its teacher, as Mr. Bond has received a call to the colors. The seventh grade boys and girls are quite attached to their teacher and regret that they must lose him. They showed their respects to Mr. Bond by giving him a pleasant social Friday evening.

Mrs. Priscilla Standage, daughter of Mr. and Mrs. E. C. Phillips, gave birth to a baby boy Friday and since that time has been most dangerously ill. Sunday it seemed that every moment would be her last, but she is now improving very slowly. Mrs. Standage came over from her home in Mesa some time ago, and Mr. Standage came as soon as he received word of his wife's illness.

The Sophomore class of the Academy entertained the school Friday evening at the hall. They had some most interesting games and contests. Punch and cake were served. The other classes acknowledged the superior ability to entertain of the Sophomore class.

Richard Layton, Jr., took his wife to the hospital at Miami the latter part of last week, where she underwent an operation for tumor. She passed through the operation successfully and her many friends hope that she will soon be well again.

Miss Chloe Curtis was quietly married to Charles Luster, of Pima, Saturday. Mr. Luster expects to go into the army in the near future.

Mrs. Cyrus Robinson will leave for Utah in a few days to join her husband, who is just returning from a mission to England.

The M. I. A. gave a most interesting Mothers' program Sundag evening. Some choice songs, stories, recitations and talks were given on the subject of "Mother."

L. C. Snow has been quite ill for the past few days.

Mrs. D. D. Jones has so far recovered from her recent illness that she was taken to her home at Hubbard the latter part of the week.

The stake officers of the Relief Society are preparing to entertain in the near future

The war is rather hard on the Citizens Bank, as its entire working force has been called into the Army. Cleveland Custis has been exempted for the present, but Wm. McRae and Ben Blake will probably have to go in the near future.

METHODIST CHURCH

Services at the First Methodist Church, next Sunday, September 30th, will be as follows:

Sunday School, 10:00 a. m. Preaching, 11:00 a. m., by the pastor. Subject, "The Great Cause of Temperance."

As this will be a memorial service of Francis E. Willard, we will be especially glad if all the members of the W. C. T. U. will be present with their emblems.

Young People's meeting, at 7:15 p. m. Preaching at 7:45, by Rev. D. Scarborough, of Phoenix. Fourth quarterly conference at the close of service.

Choir practice, Thursday evening, 8:00 o'clock.

Everyone is cordially invited to come to these services and feel perfectly at home.

F. L. GLISSON, Pastor.

Boy Scouts Hike to Goodman's Ranch

Scout Master Jones and seventeen Boy Scouts left yesterday morning at 8:00 o'clock for a hike to Goodman's ranch.

The boys arrived at the camp at 12:45 p. m., all in dandy shape and ready for the noon-day meal.

A visit to the camp last evening, to see how they were getting along, was made by THE GUARDIAN'S representative, and an ideal camp was presented.

The boys were allotted certain places, and were busily engaged in getting their supper, and all were happy and content with their outing.

Scout Master Jones deserves great credit for the manner in which he handled seventeen live. healthy lads, and it is safe to predict that Safford can boast of a Scout Troop second to none within the next six months.

The boys contemplate returning home tomorrow morning.

FREE TRANSPORTATION

Recruits for the Forest Regiment can now secure free transportation from their places of residence to the nearest U. S. Recruiting Office, according to an announcement by the District Forester.

Postmasters are authorized to wire collect to the main U. S. Recruiting Office of the region, giving the applicant's name and certifying that he has the official Forest Service recruiting card, and transportation will be sent by mail.

Liquor affects a man's brain, if he has any; if not, it affects his legs.

Favors are seldom satisfactory. The best way is not to need them.

When Adam and Eve put on fig leaves they organized the first style show.

No man is so strong or great that he is not afraid of somebody. The chances being that the somebody is a woman.